



MONTHLY MEMBERSHIP PROGRESS REPORT

District 316 A

Results as of: 10/31/2017

GMT: VENKATA S RAJU DANTULURI

LOCATION INDIA

GMT CA

| Clubs | | | |
|-----------------------|---------------|-----------|---------------|
| RESULTS FOR 2017-2018 | | | |
| QUARTER | NEW CLUB GOAL | NEW CLUBS | DROPPED CLUBS |
| JULY/AUG/SEPT | 2 | 5 | 0 |
| OCT/NOV/DEC | 2 | 0 | 0 |
| JAN/FEB/MAR | 1 | 0 | 0 |
| APR/MAY/JUNE | 0 | 0 | 0 |

| Members | | | |
|-----------------------|------------------------|----------------------|--|
| RESULTS FOR 2017-2018 | | | |
| QUARTER | MEMBER GROWTH NET GOAL | MEMBER GROWTH ACTUAL | DROPPED MEMBERS ACTUAL (including transfers) |
| JULY/AUG/SEPT | 0 | 218 | 133 |
| OCT/NOV/DEC | 135 | 18 | 20 |
| JAN/FEB/MAR | 45 | 0 | 0 |
| APR/MAY/JUNE | -20 | 0 | 0 |

GOALS AND ACTUAL NEW CLUBS CUMULATIVE

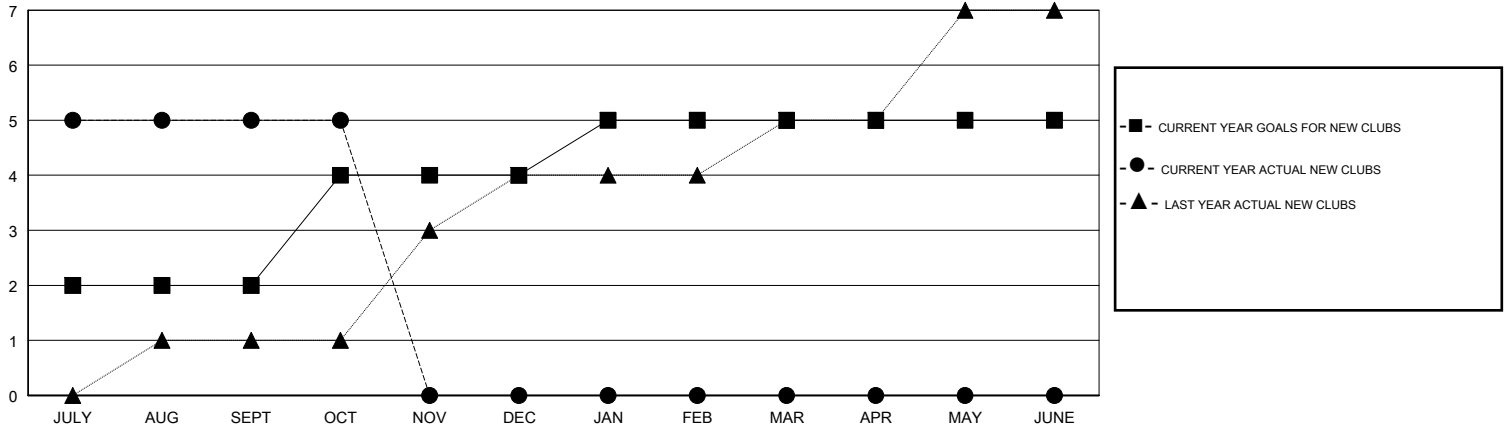

GOALS AND ACTUAL MEMBERS CUMULATIVE

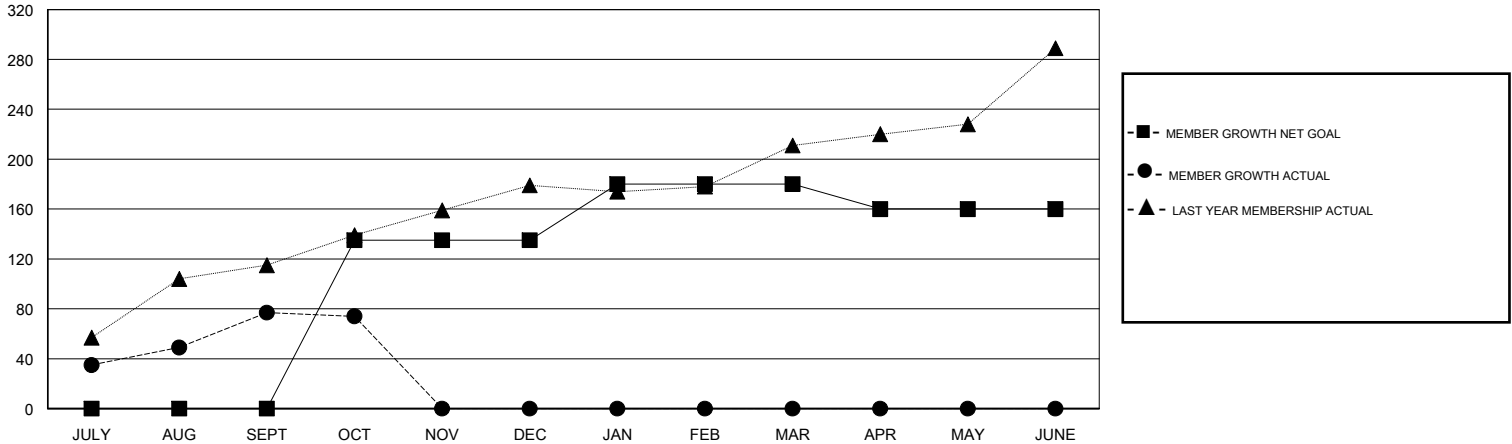

| | | | |
|------------------|---|---------------------------------------|----------------|
| DROPPED CLUBS: 0 | 34 CLUBS OF 103 ADDED 1 OR MORE NEW MEMBERS | <u>GENDER DISTRIBUTION</u> | |
| DROPPED MEMBERS | | MALE | 2,886 (85.23%) |
| DECEASED | 6 | FEMALE | 500 (14.77%) |
| CLUB CANCELLED | 0 | Women Percentage Fiscal Year Goal: 7% | |
| OTHER | 147 | TOTAL FAMILY UNIT MEMBERS | 834 |
| TOTAL | 153 | FAMILY MEMBERS PAYING HALF DUES | 479 |

[CLICK HERE FOR CUMULATIVE MEMBERSHIP DATA](#)